

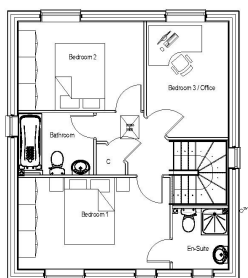

Ground Floor Plan



First Floor Plan

Date Valid 11/04/2018

THIS COPY HAD BEEN MADE BY OR WITH THE AUTHORITY OF RYEDALE DISTRICT COUNCIL PURSUANT TO SECTION 47 OF THE COPYRIGHT DESIGNS AND PATENTS ACT 1988. UNLESS THAT ACT PROVIDES A RELEVANT EXCEPTION TO COPYRIGHT, THE COPY MUST NOT BE COPIED WITHOUT THE PRIOR PERMISSION OF THE COPYRIGHT OWNER.

Revisions	
Development	
Firthlands Road Pickering Phase 2	
Drawing Title	
The Stafford Housetype Planning Drawing As Built	
 Persimmon Homes Yorkshire Persimmon House Fulford York YO18 4PE Tel: 01904 642199 Fax: 01904 658142 www.persimmonhomes.com	
Scale: 1:100 @ A3	Drawn: jsp Date: March 2018
File: s:\sueycom\1 Pickering, Firthlands Road Phase 2\A01 12012012\1223	
Drawing No: PCS / ST / AS / Planning / 04	Rev: -